

MONTHLY MEMBERSHIP PROGRESS REPORT

LOCATION IOWA

District 9 SW

Results as of: 12/31/2022

Clubs			
RESULTS FOR 2022-2023			
QUARTER	NEW CLUB GOAL	NEW CLUBS	DROPPED CLUBS
JULY/AUG/SEPT	1	0	0
OCT/NOV/DEC	0	0	0
JAN/FEB/MAR	1	0	0
APR/MAY/JUNE	0	0	0

Members			
RESULTS FOR 2022-2023			
QUARTER	MEMBER GROWTH NET GOAL	MEMBER GROWTH ACTUAL	DROPPED MEMBERS ACTUAL (including transfers)
JULY/AUG/SEPT	20	38	27
OCT/NOV/DEC	30	23	50
JAN/FEB/MAR	15	0	0
APR/MAY/JUNE	20	0	0

GOALS AND ACTUAL NEW CLUBS CUMULATIVE

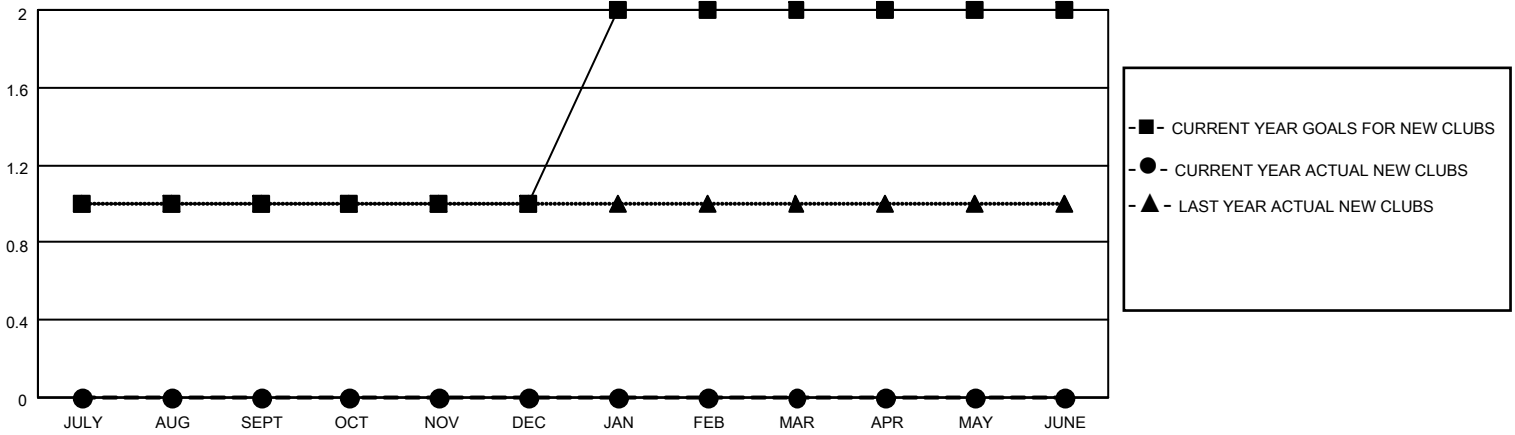

GOALS AND ACTUAL MEMBERS CUMULATIVE

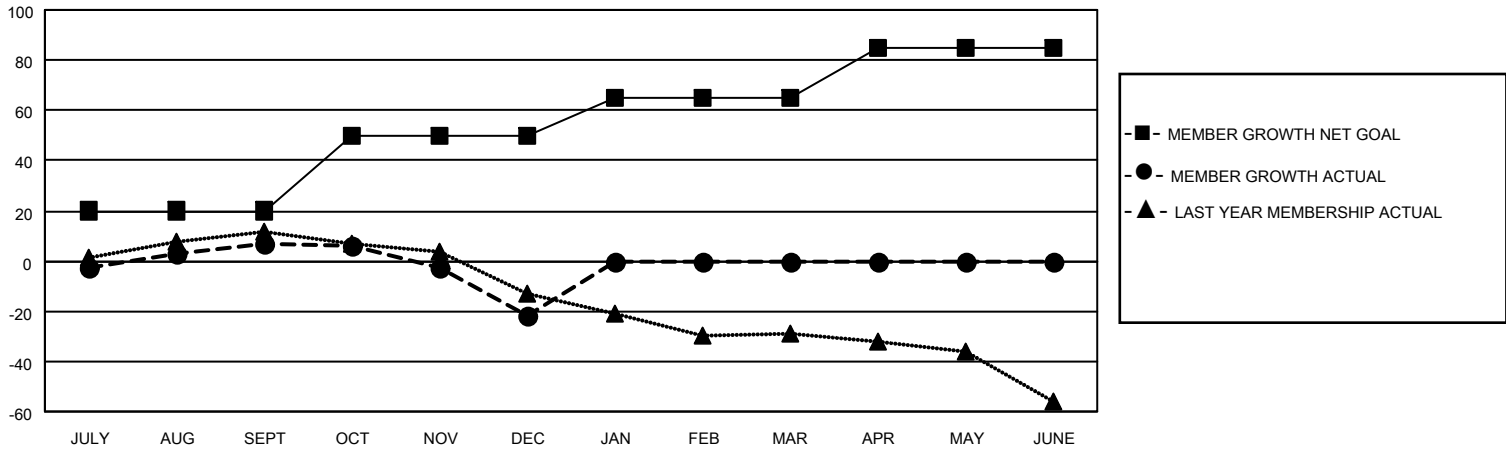

<p>DROPPED CLUBS: 0</p> <hr/> <p><u>DROPPED MEMBERS</u></p> <table style="width: 100%; border-collapse: collapse;"> <tr> <td style="width: 70%;">DECEASED</td> <td style="text-align: right;">7</td> </tr> <tr> <td>CLUB CANCELLED</td> <td style="text-align: right;">0</td> </tr> <tr> <td>OTHER</td> <td style="text-align: right;">70</td> </tr> <tr> <td>TOTAL</td> <td style="text-align: right;">77</td> </tr> </table>	DECEASED	7	CLUB CANCELLED	0	OTHER	70	TOTAL	77	<p>22 CLUBS OF 52 ADDED 1 OR MORE NEW MEMBERS</p> <hr/> <p style="color: blue; text-align: center;">CLICK HERE FOR CUMULATIVE MEMBERSHIP DATA</p>	<p style="text-align: center;"><u>GENDER DISTRIBUTION</u></p> <table style="width: 100%; border-collapse: collapse;"> <tr> <td style="width: 60%;">MALE</td> <td style="text-align: right;">819 (66.21%)</td> </tr> <tr> <td>FEMALE</td> <td style="text-align: right;">418 (33.79%)</td> </tr> <tr> <td>NON BINARY</td> <td style="text-align: right;">0 (0.00%)</td> </tr> <tr> <td>PREFER NOT TO ANSWER</td> <td style="text-align: right;">0 (0.00%)</td> </tr> </table> <hr/> <table style="width: 100%; border-collapse: collapse;"> <tr> <td style="width: 60%;">TOTAL FAMILY UNIT MEMBERS</td> <td style="text-align: right;">386</td> </tr> <tr> <td>FAMILY MEMBERS PAYING HALF DUES</td> <td style="text-align: right;">198</td> </tr> </table>	MALE	819 (66.21%)	FEMALE	418 (33.79%)	NON BINARY	0 (0.00%)	PREFER NOT TO ANSWER	0 (0.00%)	TOTAL FAMILY UNIT MEMBERS	386	FAMILY MEMBERS PAYING HALF DUES	198
DECEASED	7																					
CLUB CANCELLED	0																					
OTHER	70																					
TOTAL	77																					
MALE	819 (66.21%)																					
FEMALE	418 (33.79%)																					
NON BINARY	0 (0.00%)																					
PREFER NOT TO ANSWER	0 (0.00%)																					
TOTAL FAMILY UNIT MEMBERS	386																					
FAMILY MEMBERS PAYING HALF DUES	198																					